

Venice on the Lake

An RV Paradise on Lake Conroe

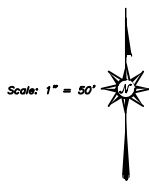

Large,
beautiful
wooded RV lots

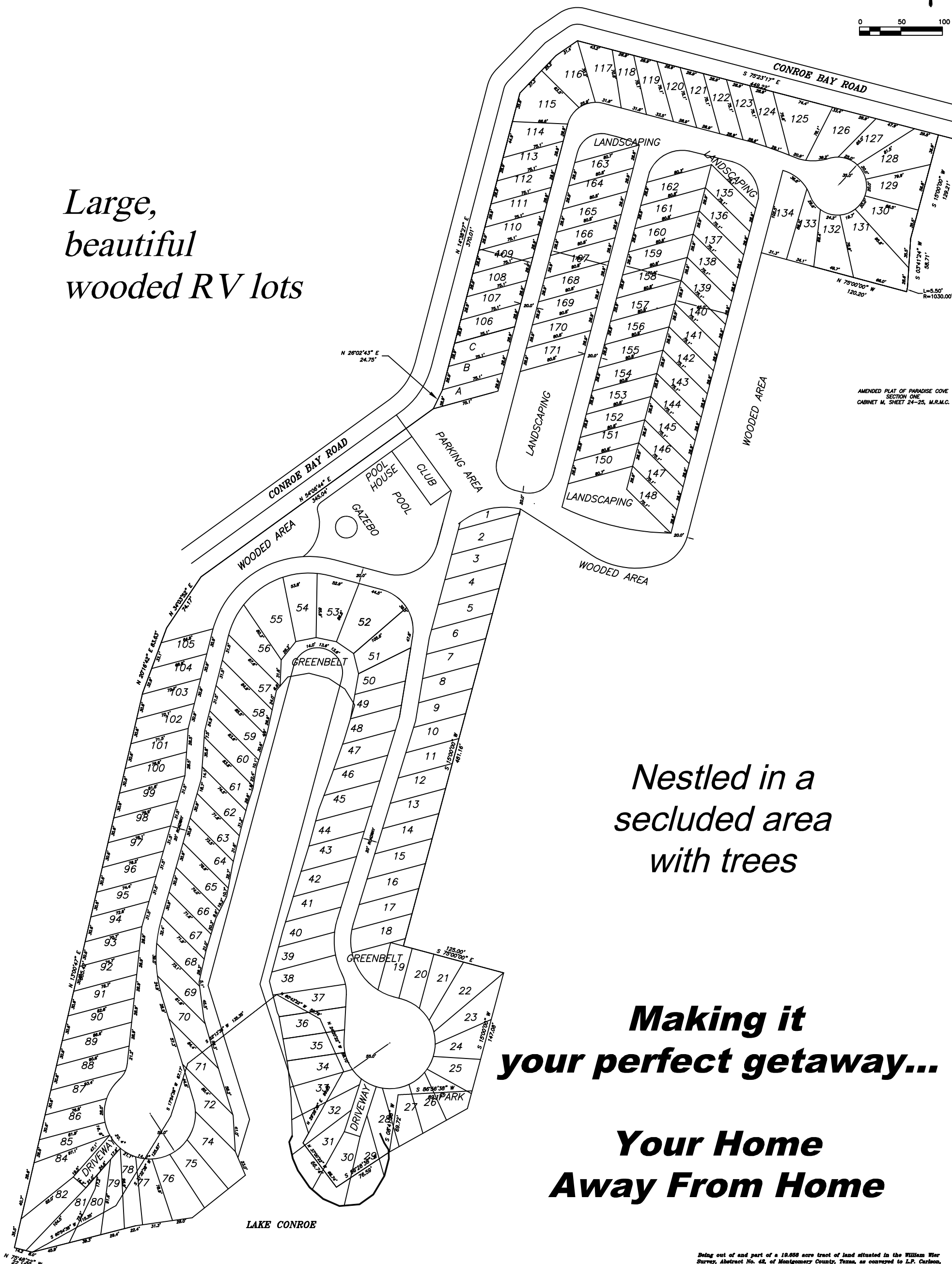

AMENDED PLAT OF PARADISE COVE
SECTION ONE
CABINET N, SHEET 24-25, M.R.M.C.

Nestled in a
secluded area
with trees

**Making it
your perfect getaway...**

**Your Home
Away From Home**

Being out of and part of a 18.658 acre tract of land situated in the William Wier Survey, Abstract No. 42, of Montgomery County, Texas, as conveyed to L.P. Carlson, et ux Sandra Petis Carlson and recorded under CP No. 8196836, R.P.M.C.
BEING APPROXIMATELY 13.5 ACRES OF LAND AS PER DEED PLOTS CONTAINING 163 LOTS